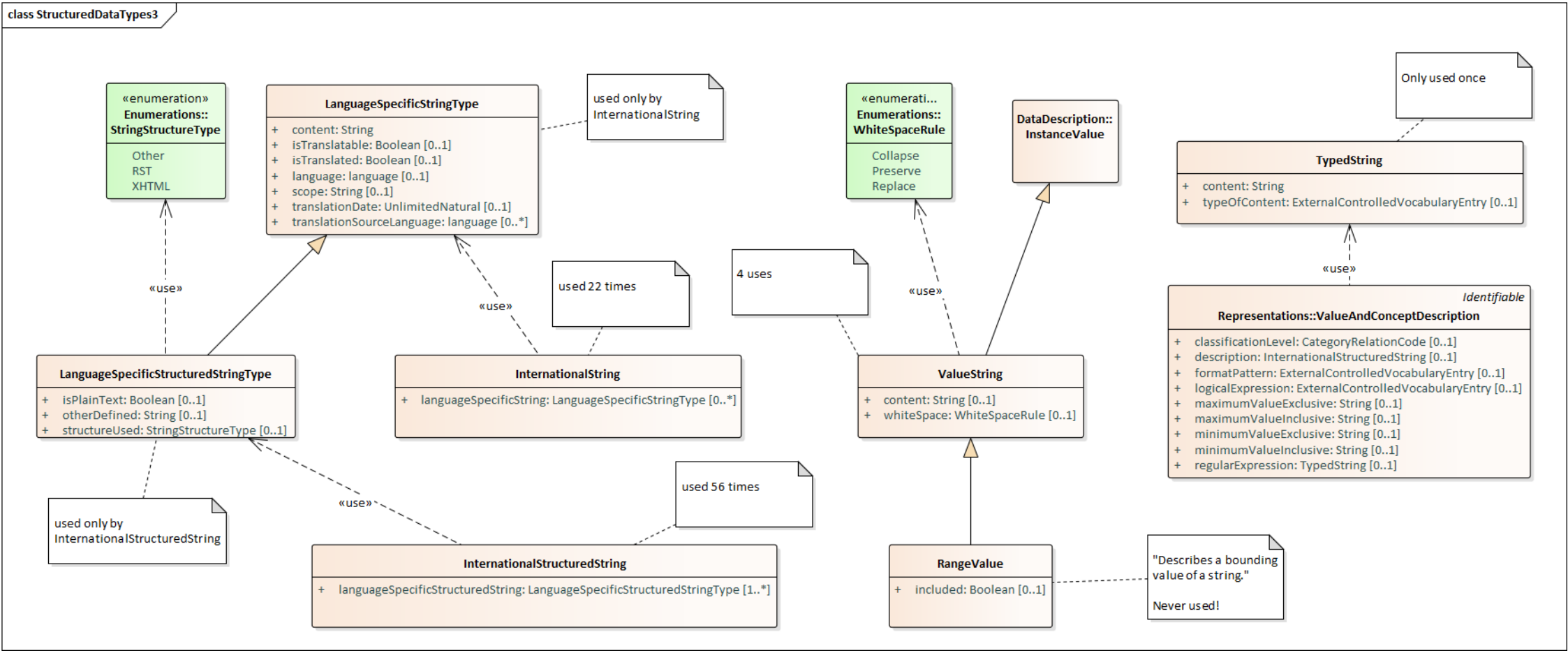
class StructuredDataTypes3
«enumeration»
Enumerations::
StringStructureType
Other
RST
XHTML
LanguageSpecificStringType
+ content: String
+ isTranslatable: Boolean [0..1]
+ isTranslated: Boolean [0..1]
+ language: language [0..1]
+ scope: String [0..1]
+ translationDate: UnlimitedNatural [0..1]
+ translationSourceLanguage: language [0..*]
used only by
InternationalString
«enumerati...
Enumerations::
WhiteSpaceRule
Collapse
Preserve
Replace
DataDescription::
InstanceValue
Only used once
TypedString
+ content: String
+ typeOfContent: ExternalControlledVocabularyEntry [0..1]
«use»
«use»
used 22 times
4 uses
«use»
«use»
Identifiable
Representations::ValueAndConceptDescription
+ classificationLevel: CategoryRelationCode [0..1]
+ description: InternationalStructuredString [0..1]
+ formatPattern: ExternalControlledVocabularyEntry [0..1]
+ logicalExpression: ExternalControlledVocabularyEntry [0..1]
+ maximumValueExclusive: String [0..1]
+ maximumValueInclusive: String [0..1]
+ minimumValueExclusive: String [0..1]
+ minimumValueInclusive: String [0..1]
+ regularExpression: TypedString [0..1]
LanguageSpecificStructuredStringType
+ isPlainText: Boolean [0..1]
+ otherDefined: String [0..1]
+ structureUsed: StringStructureType [0..1]
InternationalString
+ languageSpecificString: LanguageSpecificStringType [0..*]
ValueString
+ content: String [0..1]
+ whiteSpace: WhiteSpaceRule [0..1]
used only by
InternationalStructuredString
«use»
used 56 times
InternationalStructuredString
+ languageSpecificStructuredString: LanguageSpecificStructuredStringType [1..*]
RangeValue
+ included: Boolean [0..1]
"Describes a bounding
value of a string."
Never used!